



RAJEEV INSTITUTE OF TECHNOLOGY

(Affiliated to VTU, Belagavi, Approved by AICTE, New Delhi,
Recognized by Govt. of Karnataka)



Dr. V. Rajeev
Founder

MANDATORY DISCLOSURE							
Mandatory Disclosure	31 st March 2025						
AICTE File No	F.No. South-West/1-43664506337/2024/EOA/Corrigendum-1						
Date& Period of last Approval	27.06.2024						
Name of the Institution	RAJEEV INSTITUTE OF TECHNOLOGY						
Address of the Institution	<div><div>Plot 1D, Growth Centre, BM Bypass Road, Hassan-573201</div><div><table><tr><th>Lat Long</th><th>GPS Coordinates</th><th>Map Mouse Over Location</th></tr><tr><td>(12.990544, 76.115290)</td><td>12° 59' 25.9584" N 76° 6' 55.044" E</td><td>(12.990508, 76.118155)</td></tr></table></div></div>	Lat Long	GPS Coordinates	Map Mouse Over Location	(12.990544, 76.115290)	12° 59' 25.9584" N 76° 6' 55.044" E	(12.990508, 76.118155)
Lat Long	GPS Coordinates	Map Mouse Over Location					
(12.990544, 76.115290)	12° 59' 25.9584" N 76° 6' 55.044" E	(12.990508, 76.118155)					
City & Pin Code	HASSAN-573201						
State / UT	Karnataka						
Longitude & Latitude	Latitude –12 Degree 59 Minutes North, Longitude -76 Degrees 06 Minutes East						
Phone number with STD Code	08172-243181						
FAX number with STD code	Nil						
Office hours at the Institution	9.00 AM To 5.05 PM						



Plot #1 (D), Growth Centre,
Bangalore-Mangalore Bypass Road, HASSAN-573201, KARNATAKA

Principal : 08172-243180 | **Registrar :** 08172-243181

E-mail : principal@rithassan.ac.in | **web :** www.rithassan.ac.in



RAJEEV INSTITUTE OF TECHNOLOGY

(Affiliated to VTU, Belagavi, Approved by AICTE, New Delhi,
Recognized by Govt. of Karnataka)



Dr. V Rajeev
Founder

Academic hours at the Institution	9.00 AM To 5.05 PM
Email	info@rithassan.ac.in
Website	www.rithassan.ac.in
Nearest Railway Station (dist in Km)	3Km
Nearest Airport (dist in Km)	Bengaluru International Airport – 192Kms
Type of Institution	Govt. / Govt. aided / University Dept / Deemed Univ. / <input checked="" type="checkbox"/> Private- Self Financed
Category (1) of the Institution	Non Minority
Category (2) of the Institution Co-Ed / Women only	Co-Ed
Name of the organization running the Institution	Rajeev Education Trust®
Type of the organization	Trust
Address of the organization	Rajeev Education Trust, Behind Rajeev hospital, 3 rd Cross, K R Puram, Hassan - 573201
Registered with	Act 1962
Registration date	23/12/1998
Website of the organization	www.rajeevedu.in
Name of the affiliating University / Board	Visvesvaraya Technological University



Plot #1 (D), Growth Centre,
Bangalore-Mangalore Bypass Road, HASSAN-573201, KARNATAKA

Principal : 08172-243180 | **Registrar :** 08172-243181

E-mail : principal@rithassan.ac.in | **web :** www.rithassan.ac.in



RAJEEV INSTITUTE OF TECHNOLOGY

(Affiliated to VTU, Belagavi, Approved by AICTE, New Delhi,
Recognized by Govt. of Karnataka)



Dr. V Rajeev
Founder

Address	"JnanaSangama", Belagavi - 590018
Website	www.vtu.ac.in
Latest affiliation period	2024-25
Temporary Affiliation VTU	<p>UG Programmes</p> <p>Computer Science and Engineering Computer Science and Engineering (Artificial Intelligence and Machine Learning) Artificial Intelligence and Data Science Electronics and Communications Engineering Electronics Engineering (VLSI Design & Technology) Electrical and Electronics Engineering Mechanical Engineering Civil Engineering Information Science and Engineering</p> <p>PG Programmes</p> <p>M.Tech in Computer Science and Engineering Master in Business Administration</p> <p>Doctoral Programmes</p> <p>Faculty of Computer Science and Engineering Faculty of Mechanical Engineering Faculty of Electronics and Communication Engineering Faculty of Electrical and Electronics Engineering Faculty of Physics</p>
Name of Principal / Director	Dr. Mahesh P K
Exact Designation	Principal
Phone number with STD Code	08172-243180
FAX number with STD code	NA
Email	principal@rithassan.ac.in
Highest Degree	Ph.D.
Field of specialization	BE – Electronics & Communications Engineering M.Tech – VLSI Design & Embedded Systems Ph.D. – Faculty of Electronics



Plot #1 (D), Growth Centre,
Bangalore-Mangalore Bypass Road, HASSAN-573201, KARNATAKA

Principal : 08172-243180 | **Registrar :** 08172-243181

E-mail : principal@rithassan.ac.in | **web :** www.rithassan.ac.in



RAJEEV INSTITUTE OF TECHNOLOGY

(Affiliated to VTU, Belagavi, Approved by AICTE, New Delhi,
Recognized by Govt. of Karnataka)



Dr. V Rajeev
Founder

Governing Council Members	1.	Dr. Rachana Rajeev	Chairman	President, RET Trust
	2.	Dr. Ranjith Rajeev	Member	Vice President, RET Trust
	3.	Dr. B.N. Rathnamma	Member	Secretary, RET Trust
	4.	Director, SWRO, AICTE	Member	AICTE Nominee
	5.	Director, DTE	Member	State Government Nominee
	6.	Dr. Peter Fernandes	Member	VTU Nominee
	7.	Mr. Sunil Kumar V	Member	Industrialist
	8.	Dr. Venkatesh A. Raikar	Member	Academician
	9.	Dr. H. S. Prabhakara	Member	Academician
	10.	Dr. Arjun B.C.	Member	Faculty of the Institute
	11.	Dr. Mahesh P.K.	Member Secretary	Principal, RIT, Hassan
Frequency of meetings & Date of last meeting	Quarterly 08.10.2024			
Academic Advisory Body	Yes			
Organizational Chart	Yes			



Plot #1 (D), Growth Centre,
Bangalore-Mangalore Bypass Road, HASSAN-573201, KARNATAKA

Principal : 08172-243180 | **Registrar :** 08172-243181

E-mail : principal@rithassan.ac.in | **web :** www.rithassan.ac.in



ORGANIZATION STRUCTURE

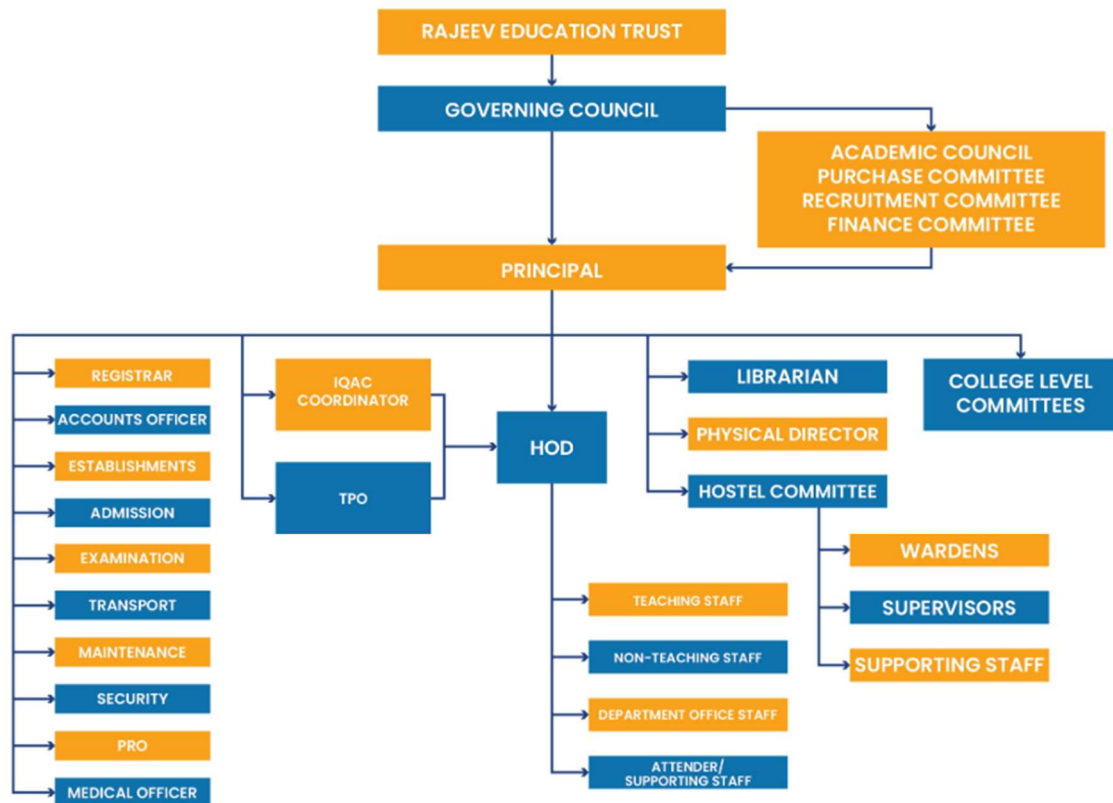

Student feedback mechanism on Institutional Governance / Faculty performance	Existing
Grievance redressal mechanism for faculty, staff and students	Yes
1st Year of approval by the Council	2008



RAJEEV INSTITUTE OF TECHNOLOGY

(Affiliated to VTU, Belagavi, Approved by AICTE, New Delhi,
Recognized by Govt. of Karnataka)



Dr. V Rajeev
Founder

Year wise Sanctioned Intake	2024-25	2023-24	2022-23
Computer Science and Engineering	180	120	120
Computer Science and Engineering (Artificial Intelligence and Machine Learning)	60	60	60
Artificial Intelligence and Data Science	60	0	0
Electronics And Communication Engineering	120	120	60
Electronics Engineering (VLSI Design & Technology)	60	60	0
Electrical And Electronics Engineering	60	60	60
Information Science And Engineering	60	60	60
Mechanical Engineering	30	30	60
Civil Engineering	30	30	60
MBA	120	60	60
M.Tech Computer Science And Engineering	18	18	18
Year wise Actual Admission	2024-25	2023-24	2022-23
Computer Science and Engineering	163	122	117
Computer Science and Engineering (Artificial Intelligence and Machine Learning)	46	51	63
Artificial Intelligence and Data Science	43	0	0
Electronics And Communication Engineering	105	121	63
Electronics Engineering (VLSI Design & Technology)	17	9	0
Electrical And Electronics Engineering	35	27	23
Information Science And Engineering	47	55	61
Mechanical Engineering	14	5	5
Civil Engineering	24	7	5
MBA	63	58	60
M.Tech Computer Science And Engineering	10	4	6
% Students passed with Distinction	2023-24	2022-23	2021-22
Computer Science and Engineering	103	59	83
Computer Science and Engineering (Artificial Intelligence and Machine Learning)	-	-	-
Artificial Intelligence and Data Science	-	-	-
Electronics And Communication Engineering	33	42	54
Electronics Engineering (VLSI Design & Technology)	-	-	-
Electrical And Electronics Engineering	12	40	56
Information Science And Engineering	27	23	18
Mechanical Engineering	20	41	83
Civil Engineering	43	78	121
MBA	58	51	27
M.Tech Computer Science And Engineering	6	3	2



Plot #1 (D), Growth Centre,
Bangalore-Mangalore Bypass Road, HASSAN-573201, KARNATAKA

Principal : 08172-243180 | **Registrar :** 08172-243181

E-mail : principal@rithassan.ac.in | **web :** www.rithassan.ac.in



RAJEEV INSTITUTE OF TECHNOLOGY

(Affiliated to VTU, Belagavi, Approved by AICTE, New Delhi,
Recognized by Govt. of Karnataka)



Dr. V. Rajeev
Founder

Students Placed	2023-24	2022-23	2021-22
	104	126	265
Average pay package, Rs. /Year	2023-24	2022-23	2021-22
	3.5	3.5	2.5
Students opted for Higher Studies	2023-24	2022-23	2021-22
	09	08	12
Accreditation Status of the Course	NBA Accredited Courses (ECE , ISE) NAAC – 'A' Grade		
Doctoral Courses	CSE,ECE,ME, PHY, EEE		
Foreign Collaborations, if any	NA		
Professional Society Membership	Faculty have Membership following Professional Societies: <ul style="list-style-type: none"> • International Association of Engineers (IAENG) • International Webmaster's Association (IWA) • ISTE • CSI 		
Professional activities	Available in Faculty Profiles		
Consultancy activities	Available in Faculty Profiles		
Grants fetched	AICTE-IDEA LAB Sanctioned		
Departmental Achievements	Please refer Faculty Profile		
Distinguished Alumni	https://rithassan.ac.in/alumni/		
Admission quota	45 % through KEA + 30 % through COMEDK + 25 % through MGM		

Entrance test / Admission criteria

BE Eligibility Criteria:

(i) No candidate shall be eligible for admission to Government Seats unless he is a citizen of India and satisfies any one of the following conditions: -

(ii) Each condition is specified as a clause and is individually referred by a code. The documents to be produced during verification of documents in support of the claim for each of the Clauses are also detailed below the respective clauses.

(iii) The candidates who do not satisfy any of the Clauses / Eligibility Criteria detailed below and the candidates who do not produce the prescribed documents in original will not be eligible for admission to professional courses under Government quota seats.



Plot #1 (D), Growth Centre,
Bangalore-Mangalore Bypass Road, HASSAN-573201, KARNATAKA

Principal : 08172-243180 | **Registrar :** 08172-243181

E-mail : principal@rithassan.ac.in | **web :** www.rithassan.ac.in



Dr. V. Rajeev
Founder

- (iv) Other than the certificate mentioned in clauses, if a candidate claiming seat under Article 371 (j) Hyderabad-Karnataka region reservation, candidate should produce eligibility certificate from the concerned Assistant Commissioner in Annexure-A as per the format.
- a) The candidate should have studied and passed in one or more Government or Government recognized educational institutions located in the State of Karnataka for a minimum period of SEVEN academic years commencing from 1st standard to 2nd PUC / 12th standard as on 1st July of the year in which the Entrance Test is held and must have appeared and passed either SSLC / 10th standard or 2nd PUC / 12th standard examination from Karnataka State. In case of the candidate Ten Complete Years;.
- 6) If claiming reservation benefits: Caste / Caste Income Certificate issued by Concerned Tahsildar- For SC / ST in Form-D, Category-I in form E and 2A, 2B, 3A and 3B in Form F.
- b) The candidate should have studied and passed either 1st and 2nd year Pre-University Examination or 11th and 12th standard examination within the State of Karnataka from an Educational Institution run or recognized by the State Government and that either of the parents should have studied in Karnataka for a minimum period of SEVEN years. b Documents to be produced:
- 1) SSLC / 10th standard Marks Card,
 - 2) 2nd PUC / 12th standard Marks Card of the candidate;
 - 3) If claiming reservation benefits:- Caste / Caste Income Certificate issued by Tahsildar- For SC / ST in Form-D, Category-I in Form-E and 2A, 2B, 3A and 3B in Form-F., along with –
 - 4) (a) a study certificate for either of the parent having studied for at least 7 years in Karnataka from the Head of the educational institution where he / she had studied.
 - (b) The candidate's study certificate for having studied both 1st & 2nd PUC or 11th & 12th standard in Karnataka issued by the head of the educational institution.

MBA Eligibility Criteria:

(i) Full-Time MBA Course:

Admission to Master of Business Administration course shall be open for the candidates who have passed the Bachelor Degree Examination with not less than fifty percent (50%) of the marks in the aggregate of all the years of the degree examinations. However, in the case of candidate from Karnataka belonging to SC/ST and Category-I, the aggregate percentage of marks of all the years of the qualifying examinations shall not be less than forty-five percent.

M. Tech Eligibility Criteria :

- i. Admission to M.E/M.Tech. Course (Full-Time) : Course shall be open for candidates who have passed the prescribed qualifying Examinations with not less than 50% of the marks in the aggregate of all the years of the degree examination (cumulative sum of secured marks of all the semesters/years divided by the sum of the maximum marks). However, in the case of candidates belonging to SC/ST and CAT-1, marks shall not be less than 45%.



RAJEEV INSTITUTE OF TECHNOLOGY

(Affiliated to VTU, Belagavi, Approved by AICTE, New Delhi,
Recognized by Govt. of Karnataka)



Dr. V Rajeev
Founder

Fees in rupees	2024-25		2023-24		2022-23	
	CET	Managem ent	CET	Manage ment	CET	Managem ent
Computer Science and Engineering	115956	220000	108265	200000	98984	120000
Computer Science and Engineering (Artificial Intelligence and Machine	115956	180000	108265	180000	98984	120000
Artificial Intelligence and Data Science	115956	150000	108265	-	-	-
Electronics And Communication Engineering	115956	150000	108265	160000	98984	120000
Electronics Engineering (VLSI Design & Technology)	115956	120000	108265	90000	-	-
Electrical And Electronics Engineering	115956	120000	108265	120000	98984	90000
Information Science And Engineering	115956	180000	108265	180000	98984	120000
Mechanical Engineering	115956	70000	108265	80000	98984	90000
Civil Engineering	115956	70000	108265	80000	98984	90000
MBA	69310	150000	69310	150000	66310	120000
M.Tech Computer Science And Engineering	104360	104360	104360	104360	77310	90000

1. Amenities Area

Room No	Room Type	Carpet Area(M ²)
009	First aid cum Sick Room	26.71
010	Stationery Store	12.78
022	Cafeteria	213.23
104	Girls Common Room	101.72
208	Boys Common Room	102.54
Hostel	Boys' Hostel	3516
LH	Girls' Hostel	2230
Toilet	Toilet	371.09
	Total	6574.07



Plot #1 (D), Growth Centre,
Bangalore-Mangalore Bypass Road, HASSAN-573201, KARNATAKA

Principal : 08172-243180 | **Registrar :** 08172-243181

E-mail : principal@rithassan.ac.in | **web :** www.rithassan.ac.in



Dr. V. Rajeev
Founder

Infrastructure Details

2. Administrative Area

Room No	Room Type	Carpet Area(M ²)
001	Principal/Directors Office	44.28
002	Exam Control Office	34.09
006	Placement Office	62.55
007	Department Office	193.53
015	Office All Inclusive	316.56
016	Reception Area	11.63
017	Maintenance	13.45
018	Housekeeping	13.45
019	Security	13.45
020	Board Room	26.98
021	Central Store	32.78
106	Faculty Room	193.63
112	Cabin for Head of Dept	135.53
215	Pantry for Staff	50.56
307	Faculty Room	193.33
407	Faculty Room	193.33
CV307	Cabin for Head of Dept	21.36
CV308	Department Office	36.42
CV33	Faculty Room	33.65
CV408	Faculty Room	54.34
CV409	Faculty Room	56.53
	Total	1731.43

3. Instructional Area

Room No	Room Type	Carpet Area(M ²)
002B	CAD Center	200
011	Laboratory	200
12	Classroom	69.36
012A	Tutorial Room	69.36
101	Classroom	99.28
102	Laboratory	214
102A	Computer Centre	158
105C	Computer Laboratory	131.6
119	Classroom	101.43
201	Classroom	101.43
202	Classroom	99.65
203	Classroom	100.03
205	Classroom	73.2
206A	Laboratory	99.47



RAJEEV INSTITUTE OF TECHNOLOGY

(Affiliated to VTU, Belagavi, Approved by AICTE, New Delhi,
Recognized by Govt. of Karnataka)



Dr. V. Rajeev
Founder

206B	Laboratory	106.48
207A	Laboratory	68.55
207B	Laboratory	71.16
208	Classroom	35.1
208A	Tutorial Room	35.1
209A	Laboratory	115.99
209B	Laboratory	68
210A	Laboratory	109.76
210B	Laboratory	105.5
212A	Laboratory	100.03
212B	Laboratory	153.19
213A	Laboratory	99.65
213B	Laboratory	99.65
214	Classroom	99.28
3	Seminar Hall	132.5
301	Classroom	101.43
302	Classroom	99.65
303	Classroom	100.03
306	Classroom	37.3
306A	Tutorial Room	47.3
309	Classroom	67.65
310	Classroom	34.8
310A	Tutorial Room	44.8
311	Research Laboratory	125.99
311A	Laboratory	125.99
312A	Laboratory	109.76
312B	Laboratory	100.03
314	Classroom	99.28
315	Classroom	71.32
316	Classroom	99.28
4	Classroom	68.9
401	Classroom	101.43
402	Classroom	99.65
403	Classroom	100.03
406A	Laboratory	97.66
406B	Laboratory	102.23
409A	Laboratory	97.35
409B	Laboratory	84.36
410	Tutorial Room	38.42
410A	Tutorial Room	48.42
411A	Laboratory	81.36
411B	Laboratory	78.86
412	Classroom	72.32
414	Seminar Hall	139.76
415	Classroom	78.3
501	Classroom	99.1



Plot #1 (D), Growth Centre,
Bangalore-Mangalore Bypass Road, HASSAN-573201, KARNATAKA

Principal : 08172-243180 | **Registrar :** 08172-243181

E-mail : principal@rithassan.ac.in | **web :** www.rithassan.ac.in



RAJEEV INSTITUTE OF TECHNOLOGY

(Affiliated to VTU, Belagavi, Approved by AICTE, New Delhi,
Recognized by Govt. of Karnataka)



Dr. V. Rajeev
Founder

8	Laboratory	202.99
CV001	Laboratory	98.36
CV002	Laboratory	98.36
CV003	Laboratory	98.36
CV004	Laboratory	99.32
CV101	Laboratory	101.3
CV102	Laboratory	100.93
CV201	Laboratory	103.41
CV203	Classroom	78.64
CV301	Classroom	76.35
CV302	Classroom	68.95
CV401A	CAD Center	141
CV401B	CAD Center	141
CV408A	Tutorial Room	35.8
EE001	Laboratory	68.26
EE101	Laboratory	67.56
EE201	Laboratory	68.16
EE301	Classroom	68.3
EE302	Classroom	68.3
EE401	Classroom	68.3
EE402	Classroom	68.3
EE403	Seminar Hall	133.99
EE404	Classroom	68.2
ME001	Laboratory	101.23
ME002	Laboratory	104.12
ME101	Laboratory	98.36
ME102	Laboratory	101
ME206	Classroom	67.23
ME207	Classroom	68.56
ME305	Classroom	69.41
ME306	Classroom	66.49
ME406	Classroom	68.95
ME407	Classroom	37.16
ME407A	Classroom	35.8
ME408	Tutorial Room	37.16
MEW001	Workshop	324
MEW002	Laboratory	74.1
MEW003	Additional Workshop	325
MEW004	Additional Workshop	234
MEW005	Laboratory	71.6
MEW006	Laboratory	71.3
MEW01A	Workshop	324
MEW02A	Laboratory	68.3
	Total	10241.42



Plot #1 (D), Growth Centre,
Bangalore-Mangalore Bypass Road, HASSAN-573201, KARNATAKA

Principal : 08172-243180 | **Registrar :** 08172-243181

E-mail : principal@rithassan.ac.in | **web :** www.rithassan.ac.in



RAJEEV INSTITUTE OF TECHNOLOGY

(Affiliated to VTU, Belagavi, Approved by AICTE, New Delhi,
Recognized by Govt. of Karnataka)



Dr. V Rajeev
Founder

Computational Facilities Available:		
No. of Computers/Laptops	:	440
Specifications	:	I3, i5 Processor with 8 GB RAM and 128GB SSD, 19" Monitor
No. of Printers and Scanners	:	30
System software	:	80
Application software	:	53
Internet (Service provider, Speed)	:	JIO-ILL , 500 Mbps
Wi-Fi	:	Available

Facilities available :		
Facility		Area (in Sq.m.)
Canteen	:	213.23
Auditorium	:	1152
Medical facilities	:	26.71
Sports (Indoor)	:	2,968
Gym	:	198.34
Play ground	:	1672.25
Stationery Shop	:	12.78
Ladies Waiting Room	:	101.72
Seminar Halls	:	198
Innovation Centre	:	1
Transport facility:		
Buses	:	5
Cars	:	2

Library details (Dept.-wise):					
Titles	Volumes	Reference Books	E-Books	e- journals	UG/PG/Ph.D. Project Reports
Dept. of Computer Science and Engineering					
1166	3715	260	3035	1015	71
Dept. of Information Science and Engineering					
780	2256	208	1985	715	07
Dept. of Electronics & Communication Engineering.					
705	2731	212	650	331	10
Dept. of Electrical & Electronics Engineering.					



Plot #1 (D), Growth Centre,
Bangalore-Mangalore Bypass Road, HASSAN-573201, KARNATAKA

Principal : 08172-243180 | **Registrar :** 08172-243181
E-mail : principal@rithassan.ac.in | **web :** www.rithassan.ac.in



RAJEEV INSTITUTE OF TECHNOLOGY

(Affiliated to VTU, Belagavi, Approved by AICTE, New Delhi,
Recognized by Govt. of Karnataka)



Dr. V. Rajeev
Founder

592	2255	224	476	214	07
Dept. of Mechanical Engineering					
662	2695	203	2172	486	69
Dept. of Civil Engineering					
451	2744	212	1375	1329	41
Dept. of Electronics Engineering (VLSI Design & Technology)					
106	524	65	50	30	02
Dept. of Computer Science (Artificial intelligence & Machine Learning)					
126	826	115	118	160	01
Dept. of Computer Science (Artificial intelligence & Data Science)					
74	309	40	109	50	02
Dept. of Basic Science & Humanities					
326	1021	203	6070	2180	01
M.Tech. (CSE)					
99	510	38	115	35	10
MBA					
2323	6616	376	9843	975	160

FACULTY DETAILS	Please Refer the Link
Computer Science and Engineering	https://rithassan.ac.in/courses/department-of-computer-science-and-engineering/#faculty-profiles
Computer Science and Engineering (Artificial Intelligence and Machine Learning)	https://rithassan.ac.in/courses/department-of-computer-science-and-engineeringai-ml/#faculty-profiles
Electronics And Communication Engineering	https://rithassan.ac.in/courses/department-of-electronics-and-communication-engineering/#faculty-profiles
Electrical And Electronics Engineering	https://rithassan.ac.in/courses/department-of-electrical-and-electronics-engineering/#faculty-profiles
Information Science And Engineering	https://rithassan.ac.in/courses/department-of-information-science-and-engineering/#faculty-profiles
Mechanical Engineering	https://rithassan.ac.in/courses/department-of-mechanical-engineering/#faculty-profiles
Civil Engineering	https://rithassan.ac.in/courses/department-of-civil-engineering/#faculty-profiles
Basic Science	https://rithassan.ac.in/courses/department-of-basic-science/#faculty-profiles
MBA	https://rithassan.ac.in/courses/master-of-business-administration/#faculty-profiles



Plot #1 (D), Growth Centre,
Bangalore-Mangalore Bypass Road, HASSAN-573201, KARNATAKA

Principal : 08172-243180 | **Registrar :** 08172-243181

E-mail : principal@rithassan.ac.in | **web :** www.rithassan.ac.in



RAJEEV INSTITUTE OF TECHNOLOGY

(Affiliated to VTU, Belagavi, Approved by AICTE, New Delhi,
Recognized by Govt. of Karnataka)



Dr. V Rajeev
Founder

Campus Life	https://rithassan.ac.in/campus-life/
EOA current Academic Year	https://rithassan.ac.in/aicte-rit/
Accounted Audited Statement	https://rithassan.ac.in/financial-audit/

Name of the Information Officer for RTI	Dr. Mahesh P K
Designation	Principal
Phone number with STD code	08172 243180
FAX number with STD code	-
Mobile	9480550046
Email	principal@rithassan.ac.in



Plot #1 (D), Growth Centre,
Bangalore-Mangalore Bypass Road, HASSAN-573201, KARNATAKA

Principal : 08172-243180 | **Registrar :** 08172-243181

E-mail : principal@rithassan.ac.in | **web :** www.rithassan.ac.in